



Click here for the members section

### Pedigree Pigs

This area of the site has been designed for breeders, or those looking to begin breeding. We will continue to update the content to make it as relevant and current as possible so please let us know if you think something is missing.

There are a number of forms that members may wish to download frequently. These are all in Adobe Acrobat format. If you don't already have it, the software can be downloaded from [www.adobe.com](http://www.adobe.com)

- Membership Application
- Herd Book Registration
- Order Form for Birth Registrations and Herd Book Registrations
- Guidelines on Completing Birth Notification
- Export Application Form

For instructions on how to use the member's area and pedigree pigs for sale listings, please click here (this is a large file in Microsoft Powerpoint format. For a free viewer, please click here).

- Details of our advertising scheme can be found here.
- Members' advertising pages are listed here.

#### In This Section...

- [Advice on buying your first pig \(including accepted identification\)](#)
- [Pedigree Semen and AI](#)
- [Forms for download](#)
- [BPA Advertisements and how to sign up](#)
- [Interactive Services \(see links above\)](#)

#### Search for Pigs

Select a county or region for a list of pedigree pigs that may now be for sale.

- CLICK HERE -

#### Online Herdbook

Select a breed to see a list of all registered animals and ownership details.

- CLICK HERE -

#### Search for People

Use our new database to find breeders' names and contact details.

- COMING SOON -

#### Members' Area

Log in here to change your details or update the lists of your stock.

- CLICK HERE -





# British Pig Association



Herd Deisgnation Letters (HDL) :

Password :

Log on

Type in your password  
(if you get this wrong three times you will be locked out)

Managed by [Grassroots Systems Ltd](#)

Type in your HDL

BPA Members - Menu - Microsoft Internet Explorer

File Edit View Favorites Tools Help

Back Forward Stop Refresh Home Search Favorites

Address <http://www.grassroots.co.uk/cgi-bin/htmls.cgi/00111.1.092626298217033753> Go Links

## British Pig Association

### BPA Members - Routines

	<a href="#">Pigs for sale / Hire</a>	Select this option to identify which Registered pigs you wish to put on the sale / hire list
	<a href="#">VIEW/CHANGE YOUR CONTACT DETAILS</a>	Select this option to notify BPA of any changes to your Name and Address or contact details
<b>coming soon...</b>	<a href="#">On-line registrations</a>	Select this option to notify BPA your registrations
	<a href="#">View Birth notifications</a>	Select this option to view your Birth Notifications
<b>coming soon...</b>	<a href="#">On-line notifications of litters</a>	Select this option to notify BPA of your new litters
	<a href="#">On-line notification of deaths</a>	Select this option to notify BPA of any deaths
<b>coming soon...</b>	<a href="#">On-line production of Meat Certificates</a>	Select this option to produce meat certificates for any of your Birth Notified pigs
<b>coming soon...</b>	<a href="#">On-line notifications of Transfers</a>	Select this option to notify any transfers of Birth Notified / registered pigs

Click here to kill off any pigs that are no longer in your herd

Done Internet

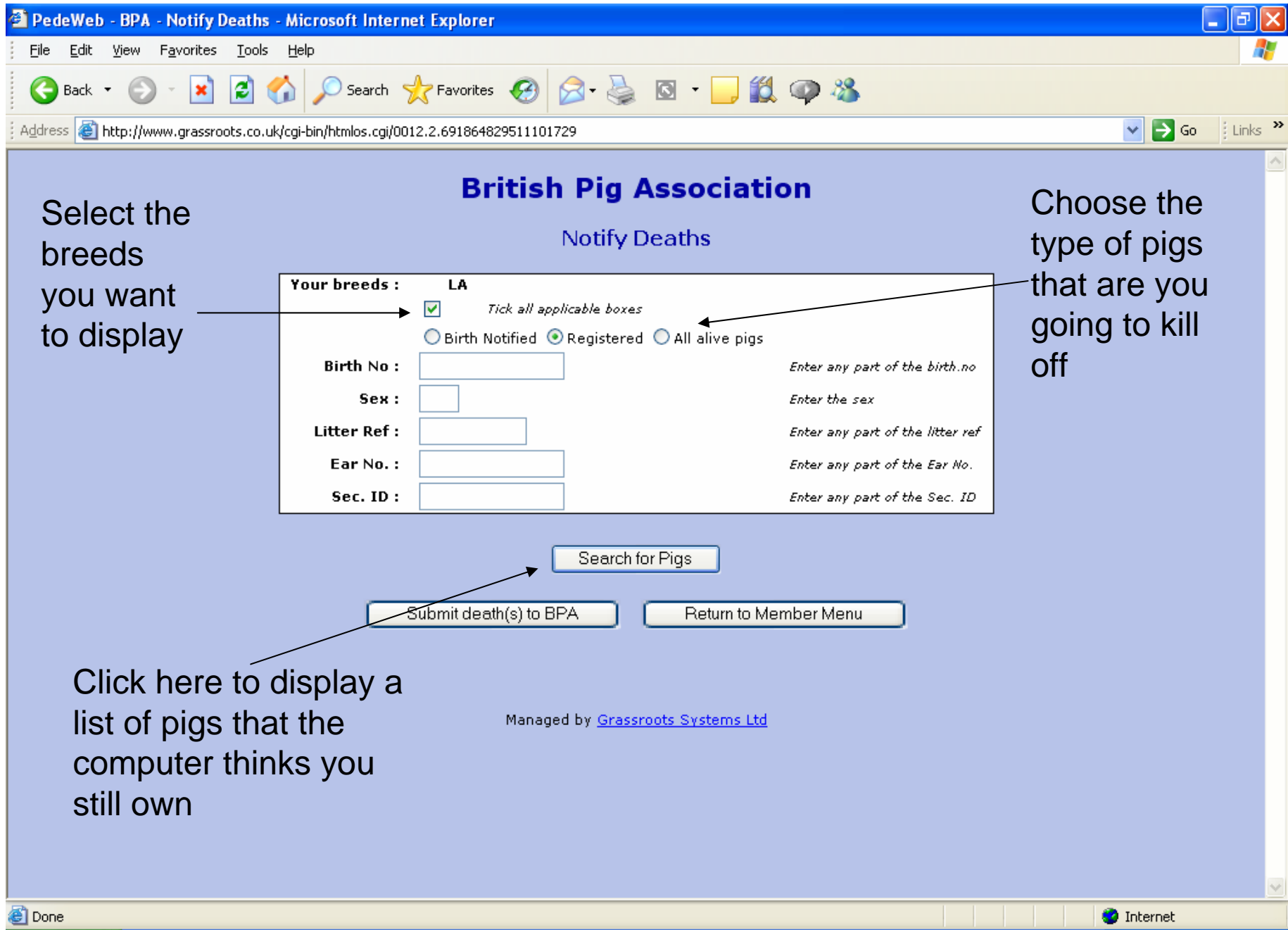

Select the breeds you want to display

Choose the type of pigs that are you going to kill off

Click here to display a list of pigs that the computer thinks you still own

## British Pig Association

### Notify Deaths

**Your breeds :** LA

Tick all applicable boxes

Birth Notified  Registered  All alive pigs

**Birth No. :**  *Enter any part of the birth.no*

**Sex :**  *Enter the sex*

**Litter Ref :**  *Enter any part of the litter ref*

**Ear No. :**  *Enter any part of the Ear No.*

**Sec. ID :**  *Enter any part of the Sec. ID*

Search for Pigs

Submit death(s) to BPA

Return to Member Menu

Managed by [Grassroots Systems Ltd](#)

PedeWeb - BPA - Notify Deaths - Microsoft Internet Explorer

Address: http://www.grassroots.co.uk/cgi-bin/html0s.cgi/0012.3.046553676811101729

Click on appropriate heading to change display order, click again to reverse the order

<b>**died**</b>	<b>Birth/Reg No</b>	<b>B/R</b>	<b>Litter</b>	<b>Ear No.</b>	<b>Sec. ID</b>	<b>DOB</b>	<b>Sex</b>
<input type="checkbox"/>	LAWTH/3288F	R	216373	WTH/3288F		19/03/1992	M
<input type="checkbox"/>	LAWTH/888F	R	211579	WTH/888F		05/08/1991	M
<input type="checkbox"/>	LAWTH/9927E	R	207678	WTH/9927E		07/05/1991	M
<input type="checkbox"/>	LAWTH/9899E	R	207674	WTH/9899E		05/05/1991	F
<input type="checkbox"/>	LAWTH/9820E	R	207670	WTH/9820E		01/05/1991	F
<input type="checkbox"/>	LAWTH/9780E	R	207666	WTH/9780E		26/04/1991	F
<input type="checkbox"/>	LAWTH/9753E	R	207664	WTH/9753E		24/04/1991	F
<input type="checkbox"/>	LAWTH/9755E	R	207664	WTH/9755E		24/04/1991	F
<input type="checkbox"/>	LAWTH/9701E	R	207659	WTH/9701E		18/04/1991	M
<input type="checkbox"/>	LAWTH/9693E	R	207656	WTH/9693E		15/04/1991	F
<input type="checkbox"/>	LAWTH/9121E	R	205767	WTH/9121E		16/02/1991	F
<input type="checkbox"/>	LAWTH/9110E	R	205765	WTH/9110E		15/02/1991	F
<input type="checkbox"/>	LAWTH/8905E	R	205745	WTH/8905E		25/01/1991	M
<input type="checkbox"/>	LAWTH/8301E	R	203542	WTH/8301E		19/11/1990	M
<input type="checkbox"/>	LAWTH/8008E	R	202677	WTH/8008E		28/10/1990	M
<input type="checkbox"/>	LAWTH/A3658E	R	D18512	WTH/A3658E		31/10/1989	M
<input type="checkbox"/>	LAWTH/9698D	R	D31770	WTH/9698D		02/11/1988	F
<input type="checkbox"/>	LAWTH/9707D	R	D31841	WTH/9707D		02/11/1988	F
<input type="checkbox"/>	LAWTH/9708D	R	D31840	WTH/9708D		02/11/1988	F
<input type="checkbox"/>	LAWTH/9604D	R	D31768	WTH/9604D		26/10/1988	F
<input type="checkbox"/>	LAWTH/9570D	R	D31844	WTH/9570D		24/10/1988	F
<input type="checkbox"/>	LAWTH/9187D	R	D18472	WTH/9187D		19/09/1988	F
<input checked="" type="checkbox"/>	LAWTH/9188D	R	D18749	WTH/9188D		19/09/1988	F
<input checked="" type="checkbox"/>	LAWTH/9193D	R	D18774	WTH/9193D		19/09/1988	M
<input checked="" type="checkbox"/>	LAWTH/9178D	R	D18747	WTH/9178D		18/09/1988	F
<input checked="" type="checkbox"/>	LAWTH/6370D	R	D22522	WTH/6370D		23/01/1988	M

Select the pigs you want to kill off

Submit death(s) to BPA    Return to Member Menu

Click here to send the list to BPA. Provided we have your valid e-mail address you will also receive a copy



[www.britishpigs.org](http://www.britishpigs.org)