

Print your own Meat Certificates

British Pig Association - test
Notify deaths for Meat and produce Meat certificate

Your breeds : GS TW *Tick one breed box*

Birth No : *Enter any part of the birth.no*

Sex : *Enter the sex*

Litter Ref : *Enter any part of the litter ref*

Ear No. : *Enter any part of the Ear No.*

Log on in the usual way through the members area and select the breed you want to print. You can only do one breed at a time

If you have lot of birth notified pigs you can narrow down the search by putting in litter reference from the birth note form or ear number

British Pig Association - test
Notify deaths for Meat and produce Meat certificate

Your breeds : GS TW *Tick one breed box*

Birth No : *Enter any part of the birth.no*

Sex : *Enter the sex*

Litter Ref : *Enter any part of the litter ref*

Ear No. : *Enter any part of the Ear No.*

meat	Birth/Reg No	Litter	Ear No.	DOB	Sex
<input checked="" type="checkbox"/>	GS0057757	316982	HAN/104	04/05/2006	M
<input checked="" type="checkbox"/>	GS0057758	316982	HAN/105	04/05/2006	M
<input checked="" type="checkbox"/>	GS0057759	316982	HAN/106	04/05/2006	M
<input type="checkbox"/>	GS0057760	316982	HAN/107	04/05/2006	M
<input type="checkbox"/>	GS0057761	316982	HAN/108	04/05/2006	M
<input type="checkbox"/>	GS0057764	316982	HAN/111	04/05/2006	F
<input type="checkbox"/>	GS0057765	316982	HAN/112	04/05/2006	M
<input type="checkbox"/>	GS0057766	316982	HAN/113	04/05/2006	F

British Pig Association - test
Print meat certificate

Birth/Reg No	Litter	Ear No.	DOB	Sex
GS0057757	316982	HAN/104	04/05/2006	M
GS0057758	316982	HAN/105	04/05/2006	M
GS0057759	316982	HAN/106	04/05/2006	M

Please check the list of pigs selected. If not correct, close this window and re-select your pigs

Click on 'Print Meat Certificates' below, to generate the Meat Certificates. These will be created as pdf files which can be printed or saved on your computer and e-mailed to your retailer.

The BPA will **NOT** be sending these certificates by post

At the same time the BPA will be notified that the selected pigs have gone for slaughter, resulting in these pigs being 'killed' off on the database.

It is therefore important that the certificates are printed or saved on your computer now as they cannot be re-printed from the BPA website in the future.

Check that you have selected the right pigs. This is the point of no return once you click on print the pigs will be killed off.

The certificates will be created in a PDF file.

Print your own Meat Certificates

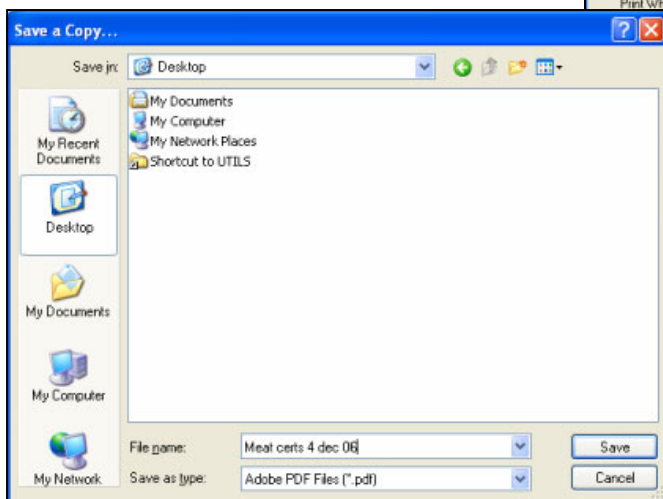
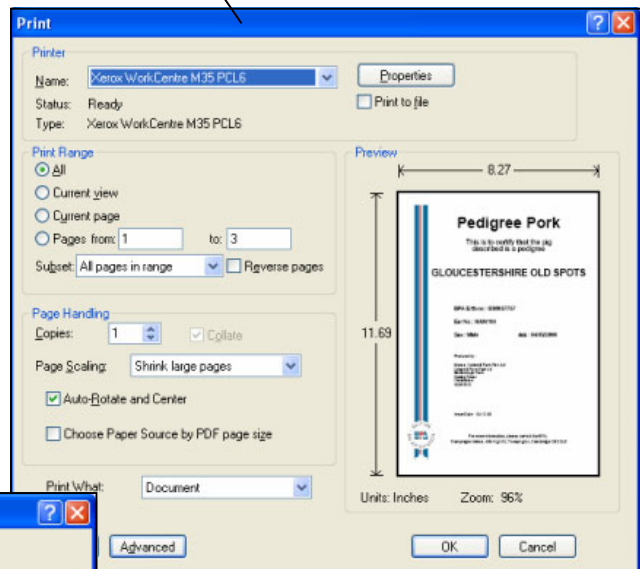
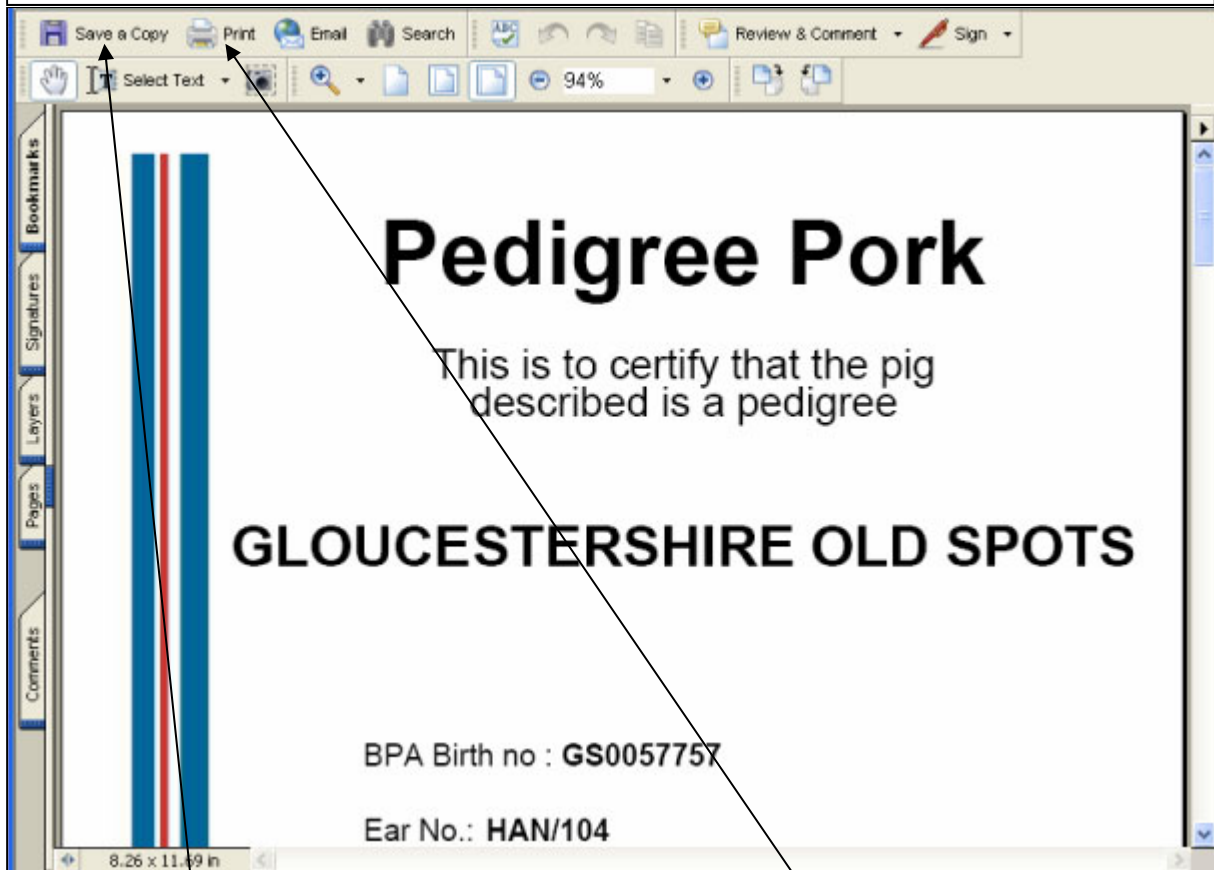

You can print the certifactes directly on your printer or you can save the PDF file on your computer to print it later or send to your butcher by e-mail.